

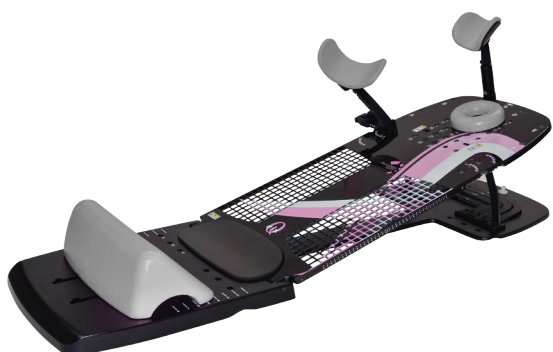

positioning
patients for life.®



Breast Treatment Devices





Access™ Supine

The innovative Access™ Supine is a lightweight, one piece device designed to comfortably treat both breast and lung patients. The angulation ladder system quickly and securely indexes patients at 0, 5, 7.5, 10, 12.5, and 15 degree angles. An easily indexable foam bottom stopper is designed to maximize patient comfort and reduce the tendency of patients to slide down the angled surface.

- Lightweight
- Foam bottom stopper reduces the tendency of patient sliding and maximizes comfort
- ArmShuttle™ Elite is an excellent alternative for patients with limited mobility
- Optional arm and wrist supports have memory foam for increased patient comfort and are removable for easy cleaning
- Memory foam headrest is lightweight, while maintaining patient comfort
- Robust angulation ladder system for variable treatment angles
- Multiple indexing holes allow the device to be offset for flexibility in treatment
- Tail bone pad to increase patient comfort

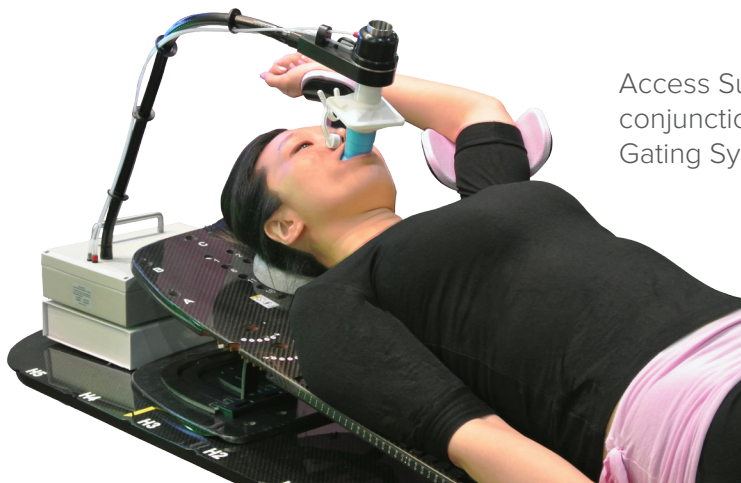

Access Supine™ can be used in conjunction with SDX™ Respiratory Gating System

Access™ Supine Breast & Lung

RT-4546

The carbon fiber Access™ Supine Breast & Lung Device is designed to comfortably position patients for breast and lung treatments and features a carbon fiber grid to minimize attenuation.



Access™ Supine MR Breast & Lung

RT-4546MRI

The Access™ Supine MR Breast & Lung Treatment Device is CT and MR compatible for enhanced imaging. It provides all of the advantages of the standard carbon design with MR compatibility.

Note: Device (RT-4546) and Arm Shuttle (RT-4546C) are MR Safe. Access™ Wrist Cup (RT-4546AW) and Arm Support (RT-4546AA) are MR Conditional.

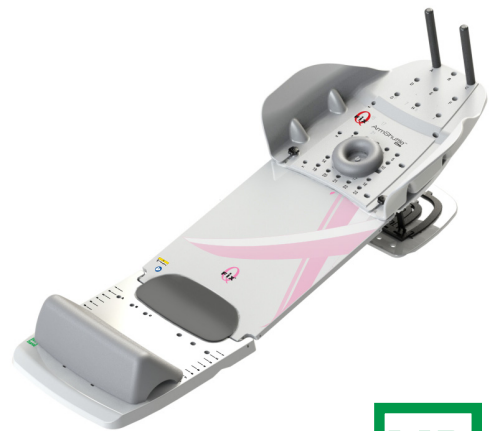

Access™ Supine Breast

RT-4546

The Access™ Supine Breast Device is designed to comfortably position patients for breast treatment. It is available with a carbon fiber grid and an engineered radiolucent base.



Access™ Supine Breast Devices Accessories



ArmShuttle™ Elite
RT-4546C

The ArmShuttle™ Elite is effective for increasing breast and lung setup repeatability. It is lightweight and can be used by itself or in conjunction with other devices.

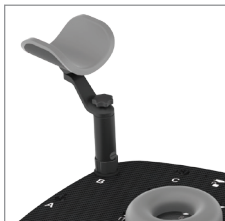

Wrist Cup
RT-4546AW



Arm Support
RT-4546AA

Optional Arm and Wrist supports have memory foam for increased patient comfort and are removable for easy cleaning.



Sliding Locating Bar
RT-4551BAR-01

The Sliding Locating Bar is used to offset the Access™ Supine Breast Device for additional flexibility in treatment.

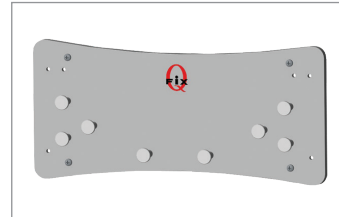

Wall Mount
RT-4543WALL

This lightweight Wall Mount is the ideal way to store your Access™ Supine Breast Device.

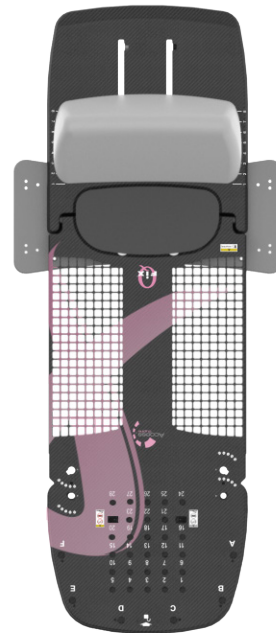

Wall Mount shown
with Access Supine